

SOHNA

DRAFT DEVELOPMENT PLAN FOR CONTROLLED AREA 1 TO V, 2021 AD UNDER SECTION 5 (4) OF ACT. NO. 41 OF 1963

CONTROLLED AREAS NOTIFIED VIDE NO. 5932-2TCP-76/10302 DATED 31.12.1976,6046-2TCP80 DATED 5.9.1980,17776-10DP-83/2599 DATED 27.2.1983,JD-90/4185 DATED 28.3.1990 COVERING PART DISTRICT GURGAON & MEWAT.

LEGEND

EXISTING FEATURES
 DISTRICT BOUNDARY
 CONTROLLED AREA BOUNDARY
 OLD M.C.BOUNDARY
 EXTENDED M.C.BOUNDARY
 VILLAGE BOUNDARY
 EXISTING TOWN
 VILL. ABADI/HADBAST NO./REVENUE RASTA
 DRAIN/DISTRIBUTART
 PONDS/LOWLYING AREA/LAKE
 HILLS
 BUNDS

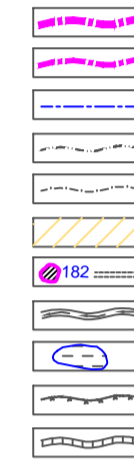

PROPOSALS

100 RESIDENTIAL
 200 COMMERCIAL
 210 RETAIL TRADE
 220 WHOLESALE TRADE
 300 INDUSTRIAL
 320 LIGHT INDUSTRY,STONE CRUSHER ZONE TRADE
 400 TRANSPORT & COMMUNICATIONS
 420 ROADS,BUS STAND & PARKING AREA
 500 PUBLIC UTILITIES
 510 WATER SUPPLY & TREATMENT PLANT
 520 DRAINAGE & SANITARY/DISPOSALWORK
 530 ELECTRIC POWER PLANTS,SUB STATION ETC.
 600 PUBLIC & SEMI PUBLIC USE
 610 MINI SECRETARIAT, JUDICAL COMPLEX, JAIL, POLICE STAION & OTHER INSTITUTIONS
 620 EDUCATIONAL & CULTURAL INSTITUTIONS
 630 MEDICAL & HEALTH INSTITUTIONS
 700 OPEN SPACESE
 720 TOWN PARK
 750 GREEN BELT
 760 RECREATIONALAREA/TOURIST COMPLEX
 800 AGRICULTURAL ZONE
 850 FOREST LAND

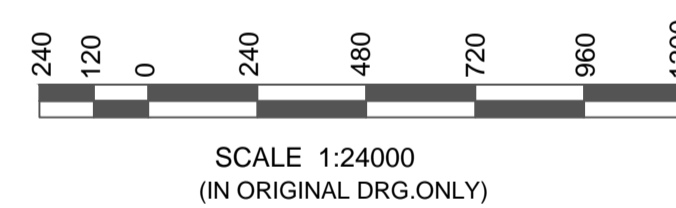

DRAWING NO.D.T.P.(G)1690/2007 DATED 24.12.2007

DRAWN BY
 ASST. DRAUGHTSMAN (SATBIR SINGH)

CHECKED BY
 SENIOR DRAUGHTSMAN (HOSHIAR SINGH)

PLANNING ASSISTANT
 (T.L.SHARMA)

ASSTT. TOWN PLANNER
 (VIJENDER.SINGH)

DISTT. TOWN PLANNER
 (P.P.SINGH)

SENIOR TOWN PLANNER
 GURGAON

CHIEF CO-ORDINATOR
 PLANNER (NCR) HARYANA
 PANCHKULA

DIRECTOR
 TOWN & COUNTRY PLANNING
 HARYANA, CHANDIGARH

DEPARTMENT OF TOWN & COUNTRY PLANNING,HARYANA

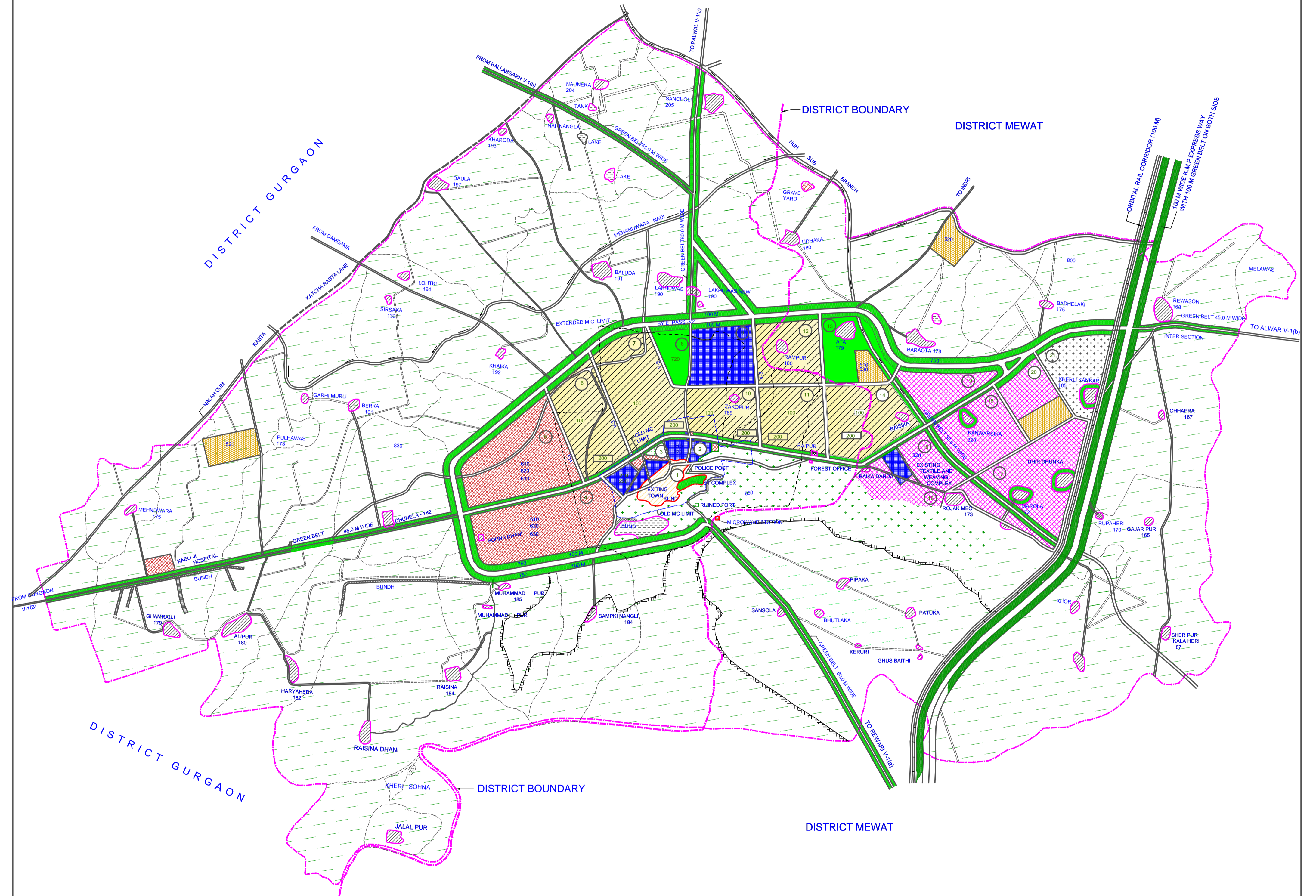

NOTE: This copy is a digitised copy of the original Development Plan notified in the Gazette.Though precaution has been taken to make it error free, however minor errors in the same cannot be completely ruled out. Users are accordingly advised to cross-check the scanned copies of the notified Development plans hosted on the website for all practical purposes. Director Town and Country Planning, Haryana and / or its employees will not be liable under any condition for any legal action/damages direct or indirect arising from the use of this development plan. The user is requested to convey any discrepancy observed in the data to Sh. Dharm Rana, GIS Developer (IT), mail id- dev.drt.tcp@gmail.com, mob. no. 98728-77583.